

A PLACE TO LEARN, BELONG, & THRIVE



**Guadalupe**  
CENTER



**2024-2025 Annual Report**

# FROM THE EXECUTIVE DIRECTOR



Dear Friends,

What an unforgettable year this has been! I'm thrilled to share Guadalupe Center's 2024–2025 Annual Report with you. This report reflects a year marked by deep uncertainty for the community we serve, yet one that saw impact, continued growth, and powerful stories of transformation, all made possible by supporters like you.

Despite this difficult time, this report isn't just a snapshot of our work; it's a celebration of what we've achieved together. You'll find the numbers: financials that reflect our commitment to transparency, demographic data that showcases the rich diversity of our community, and program outcomes that demonstrate real, lasting impact. But behind each statistic is a story, the first sentence spoken in English by a young student, a parent taking bold steps toward new opportunities, and a family building stability and hope for the future.

We're also proud to share some extraordinary recognitions from this past year. Our Adult Education program was honored by the Utah State Board of Education with the prestigious GOAT Award (Greatest of All Time.) This recognition is a testament to the dedication of our instructors and the perseverance of our adult learners. Our Early Learning Center was named one of the best in the state, a powerful validation of the nurturing, high-quality foundation we provide our youngest students.

And then there's you—our extraordinary supporters. Every contribution you've made, whether through monetary gifts, volunteer time, donated resources, or advocacy, has helped bring our vision closer to reality. A vision where education opens doors, where opportunity lifts families, and where every individual can thrive. Your support doesn't just sustain us—it propels us.

We know that the road ahead will continue to hold challenges. With recent freezes on federal funding and changes under the new administration, organizations like Guadalupe Center that serve under-resourced communities are facing real uncertainty. But we've weathered storms before, and we will again—with resilience, innovation, and an unwavering belief in the power of education. Our team is more committed than ever to finding creative solutions, expanding partnerships, and stewarding every dollar with care.

As we look ahead, I hope you feel the pride and hope that we do. Thank you for being such a vital part of the Guadalupe community. With your continued partnership, the future is brighter than ever.

*Richard Pater, Executive Director*

## IN THEIR OWN WORDS: Voices of Our Students



*“Guadalupe Center has been the greatest thing for me since coming to this country. It feels like home and makes me excited to learn English. The teachers are kind, professional, and patient, and I’m grateful to the Adult Education program for helping me build a better future.”*



*“My favorite things about Guadalupe are the kids, the teachers, and learning new things. I love art, playing outside, and basketball during recess. This year I’ve improved in math and enjoyed learning about oceans and land. Next, I want to learn cursive! At Guadalupe, people are kind and there’s no bullying.”*



*“The teachers at Guadalupe Center are kind and caring, and they go above and beyond to help students succeed. It’s a friendly place to learn English, share ideas, and grow. Studying here has opened new opportunities for my career and personal development.”*

# FINANCIALS

## Revenues

Government Grants	\$1,608,211
Government Contracts	\$5,213,924
Foundations	\$1,001,549
Corporations	\$320,619
Individuals	\$349,715
Special Events	\$126,784
Other - Interest & Investments	\$257,584

**Total Revenues** **\$8,878,386**

## Expenses

Adult Education	\$810,772
Charter School	\$4,991,716
Out of School Time	\$569,454
PreSchool	\$1,205,561
Toddler Transitions	\$347,142
In-Home Family Support	\$441,333
Administration/Development	\$165,634

**Total Expenses** **\$8,531,612**

# WHO WE SERVE



988  
STUDENTS  
AND  
FAMILIES  
SERVED

56%

ARE CHILDREN

44%

ARE ADULTS

66%

STUDENTS TAKING BUS

94%

LIVE AT OR BELOW THE FEDERAL POVERTY LINE

\$33,693

AVERAGE INCOME FOR FAMILY OF 5



# YEAR AT A GLANCE

## IN THE COMMUNITY

At Guadalupe, community is at the heart of everything we do. Throughout the 2024–2025 school year, we partnered with local organizations, volunteers, and supporters to host events and provide services that support and engage our families. From food distributions and free health screenings to community events like Trunk or Treat, Boo to the Flu, and Gifts for Guadalupe, each experience reflected our belief that when families have access to needed resources, and connection, our entire community grows stronger. Whether receiving a warm coat, a stack of new books, or a first-time hockey experience with the Utah Mammoth, our families came together in a shared spirit of belonging, reminding us that the heart of Guadalupe extends far beyond the classroom walls.

## APPLE CRUNCH DAY

Last October, Guadalupe Center celebrated Apple Crunch Day as part of National Farm to School Month. Students crunched into Utah-grown apples, and made apple juice by hand. More than just a tasty treat, the day taught healthy eating, supported local farmers, and gave students a hands-on experience with fresh produce. Thanks to Utah Farm to Fork and The Green Urban Lunch Box, Apple Crunch Day was a fun, educational, and memorable celebration of food, learning, and community.



## FESTIVAL OF TREES

Guadalupe students and families kicked off the 2024 holiday season at the Festival of Trees. All items on display were auctioned off with proceeds benefiting Primary Children's Hospital. Last year, our students proudly showcased their snowman-themed Christmas tree, decorating every ornament with creativity and care. They explored festive displays, visited the Kids' Corner, and enjoyed holiday treats.



## TRUNK OR TREAT

Last year, Guadalupe Center's Trunk or Treat brought the greater Rose Park community together for an evening full of Halloween magic. Families in costumes explored a parking lot transformed with creatively decorated trunks, enjoyed delicious bites from food trucks, and captured memories with family photos. This event continues to be one of the highlights of our year.



## MOBILE FOOD PANTRY

Guadalupe Center began a partnership with the Utah Food Bank to bring families a Mobile Food Pantry full of fresh, healthy options and pantry staples. Each month during the school year, families receive a wide variety of fruits, vegetables, canned goods, and refrigerated items, helping ensure everyone has the food resources they need to thrive. On average, 270 Guadalupe students from all programs received food each month totaling approximately 4,050 pounds of food distributed.



## GIFTS FOR GUADALUPE

Gifts for Guadalupe is our annual holiday gift drive made possible by countless generous community donors. Last year, we provided over 400 students with a gift and a new book, ensuring each child had something special for their holiday. Similarly, we were able to provide all of our Adult Ed students with a \$100 gift card to help ease holiday hardships. This program shows our students they are valued, and brings families and neighbors together in the spirit of giving and connection.



## SHOE AND COAT DRIVES

Guadalupe Center hosted our annual shoe and coat drive, ensuring that students had a pair of new shoes and a warm coat in preparation for winter. This drive was made possible by the generosity of many donors such as Rocky Mountain Power, who donated 327 new winter coats, Canyon View Credit Union, who donated 327 pairs of new shoes for students, and Worker's Compensation Fund Insurance, who provided over 100 coats and pairs of shoes for all Pre-k students. We are grateful for our corporate partners who help support our Guadalupe students.



## BOOK FAIRS

Twice a year, the Guadalupe Center library transforms into a vibrant world of stories and imagination during our book fairs. Thanks to Fox 13, with generous support from the Scripps Howard Fund and Scholastic, every student gets to choose up to five books to take home—free of charge. More than just a giveaway, these fairs spark curiosity, celebrate a love of learning, and put the joy of reading directly into the hands of our students.



## HEALTH SCREENINGS

At Guadalupe Center, student health is a top priority, and last year, Nurse Gabby led the way in making it possible. She spearheaded free dental, vision, and hearing screenings at school, coordinated dental checkups through Big Smiles, vision screenings with Friends of Sight, and conducted hearing assessments herself using equipment generously donated by the Utah School for the Deaf and Blind. Thanks to her dedication, students received the care they needed to stay healthy, focused, and ready to learn, while families gained peace of mind and access to vital resources.



## HEALTH & WELLNESS STATS

4174

CLINIC VISITS

79%

STUDENTS RETURNED TO CLASS

837

STUDENTS SENT HOME

3334

STUDENTS STAYED IN CLASS

## EARLY LEARNING CENTER

Guadalupe Center's Early Learning Center is a year-round child development center serving families and children from prenatal to age 5. Through high-quality early learning experiences and family support, parents and caregivers are prepared to participate actively in their children's education, and children are prepared for long-term educational success. The Center offers three, high-quality programs: In-Home Family Support, Toddler Transitions, and 3 and 4-year old Preschool.

## STUDENTS & FAMILIES SERVED

33

IN-HOME FAMILIES

32

ADULTS

38

CHILDREN

118

PRESCHOOL

1,370

HOME VISITS & CONTACTS

85

TODDLERS & CHILDCARE

77% 3-year-olds at year-end benchmark in ELA

78% 4-year-olds at year-end benchmark in ELA

\*English Language Acquisition



# K-6 ELEMENTARY

Guadalupe Center's K-6 Elementary School provides multi-language learners and recent immigrant children with a comprehensive educational experience, including reading, writing, math, science, social studies, art, and a variety of enrichment activities. Small classrooms, dedicated teachers, and a team of English language learner (ELL) interventionists support individualized learning and a strong foundation in literacy.

In addition to academic instruction, we offer busing to and from school, as well as free breakfast, lunch, and afternoon snacks each day.

*"My favorite things about Guadalupe are doing art projects, trying science experiments, and playing with my best friend. I like coming to school because it makes me feel happy and I get to learn new things every day."*  
-Adan, Kindergarten



**308**

**STUDENTS  
SERVED**

**90%**

**SCHOOL-YEAR  
ATTENDANCE**

**151**

**ELL  
STUDENTS**

- **Classes Capped At 25 Students**
- **6 Para-Professionals | 1 Per Grade**
- **4 Interventionists**
- **1 ELL Teacher | 1 ELL Interventionist**

## NUTRITION FACTS

**32,398**

**BREAKFAST  
SERVED**

**54,835**

**FRESH FRUIT AND  
VEGGIE SNACKS**

**15,000**

**LUNCHES  
SERVED**

**60,000**

**AFTER SCHOOL  
SUPER SNACKS**

# OUT OF SCHOOL TIME



Our Out of School Time programs, including Afterschool and Summer School, provide a safe, engaging environment where children can learn, play, and explore beyond the classroom. Students enjoy a wide range of enrichment activities, from dance and violin to computer coding and hands-on STEAM projects, all designed to spark creativity and curiosity. The programs also offer individualized academic support to help each student thrive. Exciting, educational field trips to places like the Tracy Aviary, This Is The Place Heritage Museum, the Children's Museum, and more give students memorable, hands-on experiences that inspire a lifelong love of learning.



436

STUDENTS  
SERVED

166

AFTER  
SCHOOL  
STUDENTS

270

SUMMER  
SCHOOL  
STUDENTS

15

SUMMER SCHOOL  
FIELD TRIPS

50

Violin  
Students

16

Dance  
Students

79

General Music  
Students

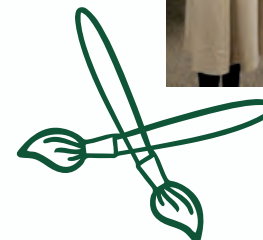

7,740 ADDITIONAL MINUTES: STEAM ACTIVITIES

3,870 MINUTES: SPENT READING AND DOING MATH



### Adult Education Program

Guadalupe Center’s Adult Education program, awarded the GOAT award by USBE, provides year-round, free classes that empower adult immigrants to achieve literacy, develop career skills, and prepare for U.S. citizenship. Through comprehensive English language instruction, citizenship preparation courses, and career development training, students gain essential skills to thrive at work, at home, and in their communities. With flexible class schedules, free childcare, and skilled instructors, the program offers a welcoming and supportive environment where adult learners can grow, build confidence, and achieve long-term success.



# ADULT EDUCATION

407

**STUDENTS SERVED**

135

**NUMBER OF VOLUNTEERS**

5898

**NUMBER OF VOLUNTEER HOURS**

100%

**U.S. CITIZENSHIP PASS RATE**

#1

**IN THE STATE FOR STUDENT LEVEL GAINS**

**USBE ADULT EDUCATION PROGRAM OF THE YEAR**



# STRONG CONNECTIONS

Guadalupe Center's Social Work Team helps families access essential resources including financial assistance, mental and emotional support for new students and families, mental health screenings with the University of Utah Psychology team, and guidance with Medicaid, immigration, utilities, housing and more.

**Adriana López, Family Advocate:** Supports families in the school setting through translation, guidance on special education, navigating the education system, and connecting parents to resources.

**Paula Oregón, CSW - Agency Social Worker:** Provides agency-wide social work support, including translation, resource connection, social and emotional curricula for classes and groups, individual support for students, and resource event organization.

*"My favorite things about Guadalupe are that everyone is kind, teachers are kind, we get free books to learn at home, everyone helps me learn, and my whole family gets help with things like free food, books, shoes, coats, and clothes donated. I also really like Ms. Paula, Ms. Lopez, and Ms. Orr."*

*-Emily, Sixth Grade*



**Adriana López**  
**Family Advocate**



**Paula Oregón**  
**Agency Social Worker**

# PARENT INVOLVEMENT COMMITTEE

The Parent Involvement Committee (PIC) is a vital part of our school community, bringing parents and staff together to create a warm, supportive environment for all. Led by our Social Work team, the PIC provides invaluable assistance to teachers and staff during the school day and at schoolwide events.

Throughout the year, the committee plays a key role in organizing and supporting events such as Trunk or Treat, Staff Appreciation Week, Contract Week, and Graduation setup. Their dedication helps make every celebration and activity at Guadalupe a success.

We are deeply grateful to our PIC members for their time, creativity, and commitment in fostering strong family and community connections.



# CELEBRATING OUR SUPPORTERS

## BECAUSE OF YOU BRUNCH

On October 4, 2024, we gathered with our closest friends and supporters for the Because of You Brunch, a heartfelt celebration of the generosity and commitment that make Guadalupe's mission possible. Guests heard powerful stories, celebrated milestones, and were reminded of the hope and opportunity education brings to our community.

We proudly honored Wes and Jean Keller with the Guadalupe Generous Heart Award, the R. Harold Burton Foundation with the Guadalupe Spirit of Philanthropy Award, and Shelby Harrod with the Suzanne Weiss Service Award. Their vision, generosity, and service embody the very spirit of Guadalupe Center and inspire us all to keep moving forward.

Because of you, our students and families continue to thrive. Thank you for standing with us and helping transform lives through education.



## FIESTA FOR THE FUTURE

Our 2025 Fiesta for the Future Gala on April 25 was a vibrant celebration of community, gratitude, and giving. Together, our incredible supporters raised \$227,000 to strengthen Guadalupe Center's educational and social service programs. The evening featured lively performances, inspiring stories from students and families, and a shared commitment to creating brighter futures.

We are deeply thankful to our presenting sponsors American Express, Regions Bank, First Utah Bank, the Larry H. and Gail Miller Foundation, and Monarch Coin, and to UBS Bank for their generous \$40,000 matching gift. Fiesta for the Future continues to shine as a joyful reminder of what our community can achieve when we come together in support of education, opportunity, and hope.



# OUR DONORS

**Guadalupe Center thanks all of the following donors and partners who generously contributed to the organization. This Annual Report lists gifts made from July 1, 2024 through June 30, 2025. While we make every effort to be accurate, mistakes occur. If we have made a mistake, please contact [development@guadutah.org](mailto:development@guadutah.org).**

***Did you know 100% of donations made go directly to Guadalupe Center's programs?***

Chaitanya Achan	Judy and Bruce Bell	Carleen Clark	Amy Foulks	Grif Jones
Dean and Connie Adam	Liz and John Bennion	Christopher Cline	Cynthia Fowler	Ceri Jones
Dave Adams	Kristy Benton	Tracy Conti	Betty Elaine and Max Fratto	Cindy and Dave Jones
Steven Akerlow	Margaret Besso	Claudean Cox	Donald J. Gamble	Jeni Jones
Austin Alberico	Brian Bevan	Paul Cunningham	Richard Gapinski	Richard Justice
Virginia and Dominic Albo	Shelley and Wally Bills	Paul Dahle	Craig Garrett	Erin Kap
Zacariah Allen	Madeline Bistrong	Kevin Daly	Jose Gil	Brooke Karrington
Anabel Alvarado	Gail Blattenberger	Shirley Daverso	Maribel Gonzalez	Jean and Wes Keller
Emerson Alvarez	Jenn Blum	Rusty Davis-Clem	Jamie Gonzalez	Kerry Kelly and Ross Whitaker
Natsumi Alvarez	Isabella Tcaciuc and Thomas Bosteels	Alan Dearden	Mackenzie and Matt Goodwin	Sharon Kerr and Adriana Serdan
Clara Amezcua	Vicki Bourg	Gabriel G. Delgado	Natasha Green	Vazquez Jodi and Billy Key
Michelle Amiot	Heather and Matt Brace	Deborah Dilley	Ashley Greenwell	Darcy and Korry Kieffer
Dean Anderson	Kirk Bragdon	Carol Dixon	Jenifer Greenwood	Alicyn and Michael King
Faye Anderson and Doug Hasbrouck	Barbara and Aaron Breen	Abby Dixon-Maughan	Karen and Scott Grow	Fairlie and David Kinnecom
David Anderson	Jim Brewer	Deborah Dodd	Paula and Carlos Guerra	Breanna Kirkbride
Melanie and Michael Anderson	Kim Brunisholz	Shane Dodge	Barb Guy and Chris Rohrer	Sally Jones and Bill Knowles
Tanya Andrew	Peter and Maria Bsumek	Jessica Dominguez	Michele Halstenrud	Kathleen L. Koprowski
Mary Beth and Kenneth Andrews	Dione Burnett	Lewis Downey	Toni Hansen	Robert Kraemer
Anonymous	Alexis Cairo and Dan Sorensen	Lexie Ann Dubell	David Hanson	Carolyn Kraft-Grauer
Douglas Arveseth	Mr. Christopher Calaway	Tarja Dye	Jolie and Brad Hardy	Bryant Krongard
Mr. Charles Ashcraft	Lauren and Lars Call	Karen and Mike Edson	Lorna and Richard Harold	Kristin Kubacki
Jeanne Audiss	Shirley and Tom Callanan	Wilma and Arthur Elizondo	Sandra and David Haughey	Joan Kuntzman
Feliciano Avalos	Jessica Callister	Melanie and Jack Elizondo	Justin T. Hendrix	Lisa Kuwahara
Margaret Averett	Mark Callister	Joni Erickson	Carlos Hernandez	Kathi and Dave Lamb
Chris Avery	Donna Cameron	Anna and Daniel Ernst	Shelby and Coleman Herrod	Leslie Lamb
Diane and John Baldwin	Joel Cannon	Susie Estrada	Jared Hiatt	Andrew Lambert
Ellesse Balli	Florencia Cantu-Kelley	Derek Evans	Julie and Rick Higgins	Matthew Lambert
Mark Ban	James Carter	Jamie Evans	Judy L. Hinckley	Rebecca Langle
Clara Barford	Lauren Cauley	Trudy Evans	Nikki and Randy Huizenga	Staci Larsen and Daniel Carling
Clara Barford	Joni and Richard Chapa	David Evans	Andy Hytjan	William Larson
Marcy Barlow	Victoria and Sheldon Chaplin	Helena Tse and Benjamin Fernandez	Sergio Ibarra	Abigail Lawes
Janet Barnette	Angela Chavez	Joan and John Firmage	Laurel Ingham	Guy Lebeda
Colleen Baum	Preston Chiaro	Lynda Fletcher	Heather Isaac	Tanya Lelanuja
Teresa Beck	Kristina Christopherson	Paula Forman	Penny and Kenneth Jameson	David Lemke
Michael Behring and Debra Marin			Jim and Mary Janda	Zina and Kermit Lemke
			Maddi Jaret	Claudia Leonard
			Kavitha Jayakumar	Stephen Lewis
			LaRue Jeffs	Tiffany Lipscomb
			Chanda Jenkins	Michele and Robert Lively
			Dustin Jensen	Julie Livers
			Dane Jensen	Claudia Loayza
			Michael Johnson	Marzia Pasquali and Nicola Longo
			Emma Johnson	Ruth and Steven Lowe
			Michael W. Johnson	Ashlee Macdonald
			Benjamin Johnson	Emily Mallory
			Lourdes and Stanton Johnson	Susan and B. Lee
			Samantha Johnson	Mallory Ann and John Malooly
			Jeffrey and Jane Johnson	Sharon and Chris Mancini

# OUR DONORS CONTD.

Eric Maniragaba  
James and Valerie Manzanares  
Jill Marostica  
Eureka Marquez  
Jessica Martinez  
Michaela McCoy  
Pete McCoy  
Christine McDonough  
Claire McDonough  
Adriana McGrath  
Cash McGregor  
Chloe McKerr  
Heather McVey  
Catherine Meldrum  
Tanya Menezes  
Connor Mickle  
Julee Millard  
Relma and David Miller  
Robert Millsap  
Lori Mirth  
Camie Montague  
Kent and Barb Moore  
Margaret Moore  
Gabe Moreno  
Jack and Galina Morshedzadeh  
Ms. Helen Moser  
Dr. and Pastor Jacqueline Moses  
Cecilia and Jack Mulroy  
Brooke Murdock  
Frank Nguyen  
Joan Ogden  
Brent Olsen  
Roxana Orellana  
Gregory Orme  
Jaymie Orr  
Mr. Dennis Owens

Natasha Paolinelli  
Jared and Marsha Parker  
Tonya Passey  
Ryan Patano  
Richard L. Pater  
Ana Patino  
Ana Paul  
Brooke Peacock  
Ann and Maunsel Pearce  
Tina Penman  
Jackie Perez  
Vicki and Grady Perkins  
Trish Perry  
Heidi Petersen  
Amberlie Phillips  
Cathy Philpot  
Jeffrey and Alyson Plowman  
Justin Powell  
Grace Prodnuk  
Henry Quezada  
Michael Raddon  
Pat and John Ravarino  
Jason Rhead  
Sandy and Pete Richards  
Zoe and Lon Richardson  
Rachel Richardson  
Tom Roan  
Elliot Roberts  
Gerson Rodriguez De Leon  
Maria Romero  
Patricia and Mark Rothacher  
Samantha Sackett  
Alma Sagredo  
Sabrina Salomon  
Michelle Sanchez  
Max and Teri Savage

Katherine Schnell  
Michael Schubert  
Sylvia Morin and Jeff Schunk  
Jerry Searfoss  
Luis Sebastian  
David Seely  
Johanna Semon  
Ryan Shatzer  
Heidi and Thomas Sheridan  
John Silva  
Mr. and Mrs. Jeffrey L. Silvestrini  
Austin Skousen  
Barbara Sluder  
Brendan Smith  
Bill Sorensen  
Katherine Sorensen  
Vicky Steinbrech  
Suzanne S. Stensaas  
Jen Storie  
Alice Storm and Doug Fabrizio  
Olivia Stransky  
Gayle and Alan Sullivan  
Arthur J. Swindle  
Meldon Tausinga  
Lee Taylor  
Rachael Terry  
Nathan Thomas  
Sarah Thompson  
Paula J. Toronto  
René C. Tracy and Rex R. Strother  
Terry Turville  
Amanda Tyler  
Carmen Valdez  
David Vickery and Enrique D. Salazar  
Barbara and David Viskochil  
Jack Wade

Connie and John Ward  
Ms. Alysia Watanabe Mr. Dave Harris  
Doug Waters  
Annette and Charles Webb  
Kathy and Tim Weiler  
Bonnie and Paul Weiss  
Mark and Lyndsey Wenzel  
Karol Kumpfer and Henry Whiteside  
Catherine Wiemers  
Lori Wilken-Burton  
Alice and Scott Williams  
Stephanie Williams  
Catherine Wolfgramm  
Claire Woodman  
Cheri Wright  
Kimberly Yapias  
Patricia York  
Becky Youkstetter  
Seth D. Youkstetter  
Chukyan Yu

# ORGANIZATION DONORS

AEG Presents  
Aker Restaurant & Lounge  
Align Complete Real Estate Services, LLC  
Ally Bank  
American Endowment Foundation  
American Express  
American Express Foundation  
Argentinas Best Empanadas  
Artemis Health Inc.  
Badges, Signs, & Awards LLC  
Ballet West  
Bank of America  
Barebones Living  
Blue Iguana Salt Lake City  
Bohemian Brewery  
Bouldering Project - The Granary  
Brighton Ski Resort  
C. Scott and Dorothy E. Watkins Charitable Foundation  
Cafe Trio  
Caffe Molise  
Cambia Health Solutions  
Caputo's Market & Deli  
Catholic Foundation of Utah  
Chevron U.S.A.  
CHVRCH Cycle  
Cinemark Century Salt Lake 16  
Clark and Christine Ivory Foundation  
Clear Sky Resorts - Bryce Canyon  
CLIQ Products Inc.  
Color Me Mine Salt Lake  
Comenity Capital Bank  
Costco Wholesale Corporation  
Costello Family Foundation Inc.  
Cotopaxi  
Cowboy's Buffet & Steak Room  
Cowley Family Foundation  
Dominion Energy Charitable Foundation  
Edwards Lifesciences  
Edwards Lifesciences Foundation  
Eide Bailly LLP  
Emma Eccles Jones Foundation  
Embridge  
Enterprise Mobility Foundation  
Epic Brewing Company  
Evolucion Innovations  
First Electronic Bank  
First Utah Bank  
GE Healthcare  
George S. and Dolores Doré Eccles Foundation  
Give Back Utah  
Goldman Sachs  
Haskell Fund  
Henry W. & Leslie M. Eskuche Foundation  
Herbert I. & Elsa B. Michael Foundation  
High Country Adventure  
Hill Air Force Base  
Intermountain Health  
Jacobsen Construction  
Janet Q. Lawson Foundation  
Jeff and Helen Cardon Foundation  
Joanne L. Shrontz Family Foundation  
Kennecott Utah Copper Charitable Foundation  
Kiitos Brewery  
King Family Foundation  
Kroger  
Larry H. & Gail Miller Family Foundation  
League of Women Voters of Salt Lake  
Lightspark Foundation  
Lunatic Fringe  
Making a Difference Foundation  
Manuel's Fine Foods  
Marathon Petroleum  
Marriner S. Eccles Foundation  
Masonic Foundation of Utah, Inc.  
McCarthy Family Foundation  
Michael Starks Stop Hazing  
Millcreek Common  
Millcreek Olive Oil  
Monarch Coin Corporation  
Mumbai House  
Nomi Health  
NuSkin International  
Olafson Charitable Fund  
Painting With A Twist  
Parsons Behle & Latimer  
Pathway Group  
Paul B. Keyser Living Trust  
Peach Bowl, INC.  
Philip D. Jeffs Trust  
Pioneer Theatre Company  
Pop Art Snacks  
Price Waterhouse Coopers  
Prime Corn  
Qualtrics  
R. Harold Burton Foundation  
Real Salt Lake  
REAL Taqueria  
Red Door Escape Room  
Regions Bank  
Richard K. and Shirley S. Hemingway Foundation  
Robert W. and Barbara J. Keener Foundation  
Rocky Mountain Power  
Ruby Mountain Inc  
Ruth Eleanor Bamberger & John Ernest Bamberger Memorial Fnd  
Ruth's Chris Steak House  
S.J. and Jessie E. Quinney Foundation  
Salesforce  
Sallie Mae Bank  
Salt Lake Brewing Company  
Salt Lake Education Foundation  
Savage Scaffold & Equipment  
Schwab Charitable  
Sidney Stern Memorial Trust  
Skydive Moab  
Smith's Food & Drug Centers, Inc.  
Snell & Wilmer Foundation  
Snider Bros. Meats  
Snowbasin Resort  
Solitude Mountain Resort  
Sorenson Legacy Foundation  
South Point Hotel Casino & Spa  
Stampin' Up!  
Steiner Foundation, Inc.  
The ALSAM Foundation  
The Florence J. Gillmor Foundation  
The Grand America  
The Kahlert Foundation  
The Pie Pizzeria  
Traeger Pellet Grills LLC  
Tres Hombres Mexican Grill and Cantina  
U.S. Bank Foundation  
UBS Bank USA  
United Way of San Antonio  
United Way of the Columbia-Willamette  
University of Utah Alumni  
Utah Association of Financial Services Foundation  
Utah Jazz  
Utah Museum of Fine Arts  
Utah Olympic Legacy Foundation  
Utah State Fairpark  
Utah Symphony & Opera  
Utah Yurt  
Visit Salt Lake  
WEX Bank  
WildFin American Grill  
Willard L. and Ruth P. Eccles Foundation  
Williams Companies, Inc.  
Wiseguys Comedy Club

# GUADALUPE STAFF

Richard Pater

[Executive Director](#)

Jim Carter

[Chief Financial Officer](#)

Jennifer Holmberg

[Development Director](#)

Amber Christensen

[Adult Education Director](#)

Rubya Alailefaleula

[Early Learning Center Director](#)

Marnie Bertoch

[Elementary School Principal](#)

Valerie Hoopes

[Elementary School Assistant Principal](#)

Tonya Passey

[School Business Manager](#)

Celeste Lindsey

[Data & Grant Coordinator](#)

Colleen Baum

[Administrative Assistant](#)

Victoria Migoli

[Event & Volunteer Coordinator](#)

Heather Ernst

[Development Associate](#)

Adriana Lopez

[Family Advocate](#)

Paula Oregon, CSW

[Agency Social Worker](#)

Elizabeth Estes

[Grant Writer](#)

Jodi Key

[Food Service Director](#)

Christy Sisneros

[Transportation Logistics Coordinator](#)

Trisha Perry

[Director, Out of School Time](#)

Sharon Kerr

[Assistant Director, Out of School Time](#)

# BOARD OF DIRECTORS

Lourdes Johnson, *Agency Board Chair*

Anabel Alvarado, *Board Member*

[Regions Bank](#)

Michelle Amiot, *Board Member*

[Salt Lake School District](#)

John Bennion, *Board Member*

[University of Utah](#)

Brian Bevan, *Board Member*

[CLA \(Clifton Larson Allen LLP\)](#)

Heather Brace, *Development Chair*

[Intermountain Health](#)

Alexis Cairo, *Board Member*

Michele Halstenrud, *Membership Chair*

[WCF Mutual Insurance Company](#)

Serge Ibarra, *Board Member*

[Marathon Petroleum](#)

Korry Kieffer, *Investment Chair*

[UBS Bank](#)

Bryant Krongard, *Finance and Audit Chair*

[Goldman Sachs](#)

Gabe Moreno, *Public Relations Chair*

[Salt Lake County Health Department](#)

Ana Patino, *Board Member*

[Price Waterhouse Coopers](#)

Richard Pater, *Board Member*

[Guadalupe Center](#)

Gerson Rodriguez De Leon, *Board Member*

[Edwards Lifesciences](#)

David Seely, *Board Member*

[American Express](#)

Nate Thomas, *Board Member*

[Parsons Behle & Latimer](#)

# STAY INVOLVED!



For almost 60 years, Guadalupe Center has served as a trusted pillar in the Greater Salt Lake Valley, offering free, high-quality education and vital community resources to low-income, immigrant, and refugee families. What began as an Adult Education program decades ago has grown into a robust community center, serving individuals from birth through adulthood.

Today, Guadalupe Center is a trusted anchor for many of the Salt Lake Valley's most vulnerable community members. It provides not only a safe haven for education and access to many community resources, but a way up for those who are marginalized because of their socio-economic status. Guadalupe Center provides valuable services for a population in great need at no cost to them. "Guadalupe Center is **Transforming Lives through Education.**"



**Guadalupe Center**  
A PLACE TO LEARN, BELONG, & THRIVE

1385 North 1200 West  
Salt Lake City, UT 84116  
801.531.6100 | [www.guadalupeutah.org](http://www.guadalupeutah.org)  
Tax ID: 87-0299521